

パッサカリア 組曲第7番 より

"Passacaglia" Suite 7 HWV 432

Johann Sebastian Bach
ドイツ(1685~1750)

Marimba 1

Marimba 2

A

B

C

D

E

F

G

33 **H**

37 **I**

41 **J**

45 **K**

49 **L**

53 **M**

57 **N**

61 **O**

パッサカリア 組曲第7番 より

"Passacaglia" Suite 7 HWV 432

George Frederic Hanel
ドイツ(1835~1759)

A

B

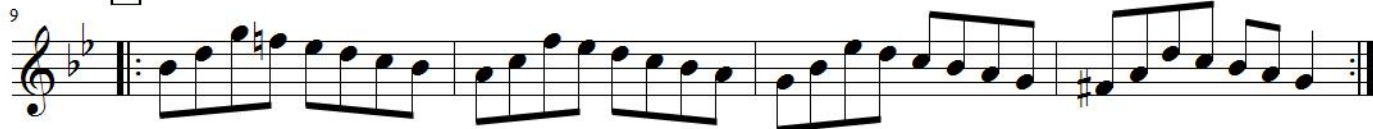

C

D

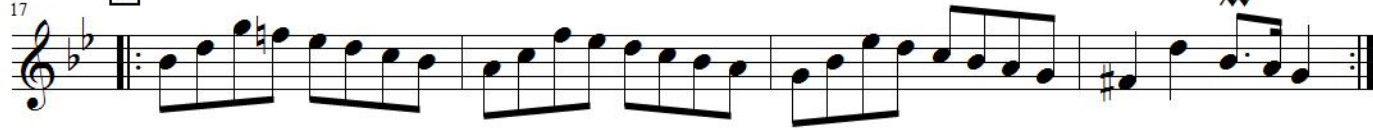

E

F

G

H

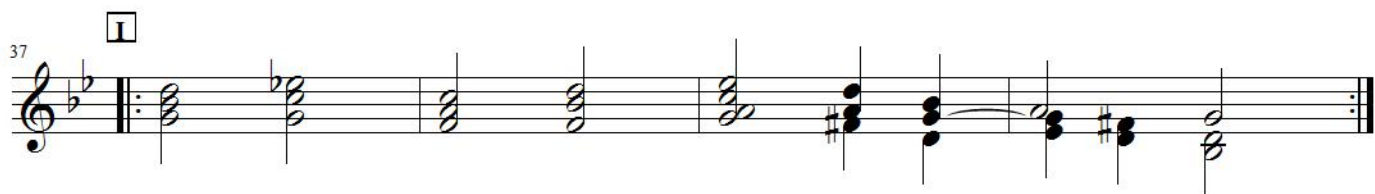

37 **I**

41 **J**

43

45 **K**

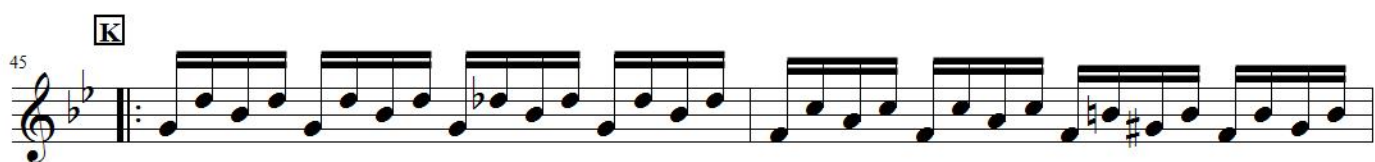

47

49 **L**

51

53 **M**

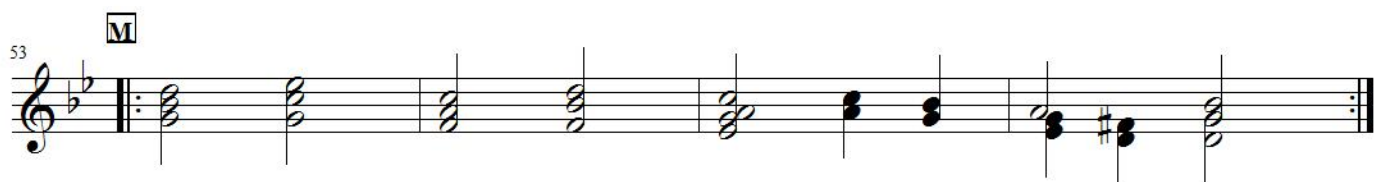

57 **N**

61 **O**

Marimba 2

パッサカリア 組曲第7番 より

"Passacaglia" Suite 7 BWV 432

Johann Sebastian Bach
ドイツ(1685~1750)

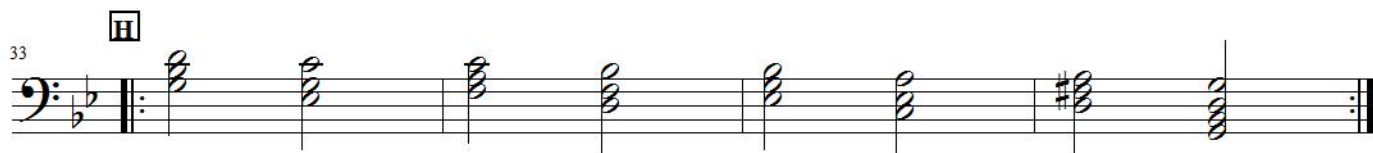
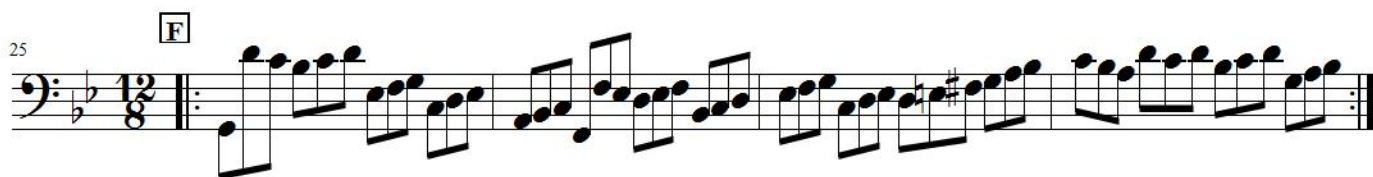
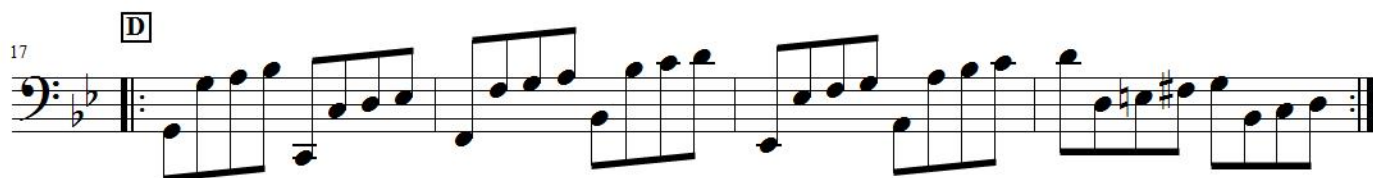
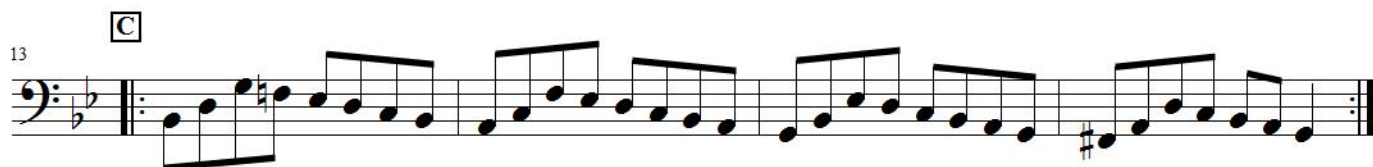
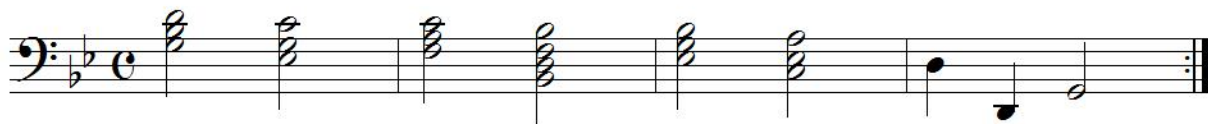

I

37

39

J

41

K

45

L

49

M

53

55

N

57

O

61